Rococò®

Antico Veneziano

VALPAINT®

ROCOCO' CLASSICO

Rif. 1
452 A

STUCCO VENEZIANO 800

RESA:
2 - 3 mq./LT.

ROCOCO' ANTICO

Rif. 2
438 A

STUCCO VENEZIANO 500 ALLA CALCE

RESA:
3 - 4 mq./LT.

ROCOCO' VENATO

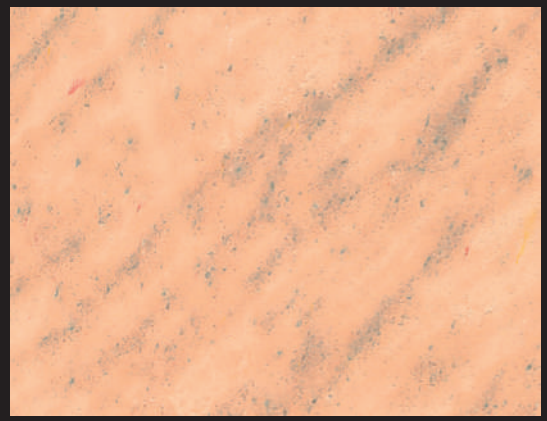

Rif. 7
452 D

MARMORINO + GRASSELLO DI CALCE

RESA:
0,4 - 0,5 mq./LT.

ROCOCO' VENATO

Rif. 3
452 B

STUCCO VENEZIANO 800 / STUCCO VENEZIANO 500 ALLA CALCE

RESA:
1 - 2 mq./LT.

ROCOCO' FIORATO

Rif. 4
438 B

STUCCO VENEZIANO 800 / STUCCO VENEZIANO 500 ALLA CALCE

RESA:
1 - 2 mq./LT.

ROCOCO' RUSTICO

Rif. 8
452 D

MARMORINO RUSTICO + GRASSELLO DI CALCE

ROCOCO' ANTICO

Rif. 5
452 C

GRASSELLO DI CALCE

RESA:
2 - 3 mq./LT.

ROCOCO' ANTICO

Rif. 6
438 C

MARMORINO

RESA:
0,8 - 1 mq./LT.

INTONACHINO

Rif. 9
438 D

RESA:
0,6 - 0,7 mq./LT.

PITTURA ANTICA CALCE

Rif. 10
438 D

RESA:
4 - 5 mq./LT.

452 A
452 B
452 C
452 D
426 A
426 B
426 C
426 D
434 A
434 B
434 C
434 D
444 A
444 B
444 C
444 D

445 A

445 B

445 C

445 D

430 A

430 B

430 C

430 D

432 A

432 B

432 C

432 D

446 A

446 B

446 C

446 D

440 A
440 B
440 C
440 D
441 A
441 B
441 C
441 D
436 A
436 B
436 C
436 D
435 A
435 B
435 C
435 D

453 A

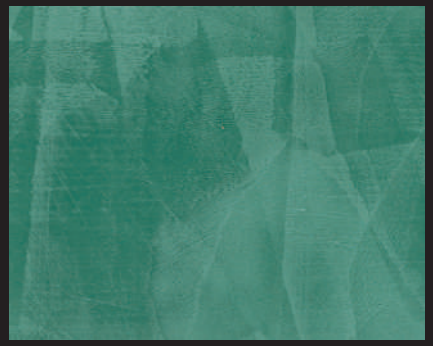

453 B

453 C

453 D

431 A

431 B

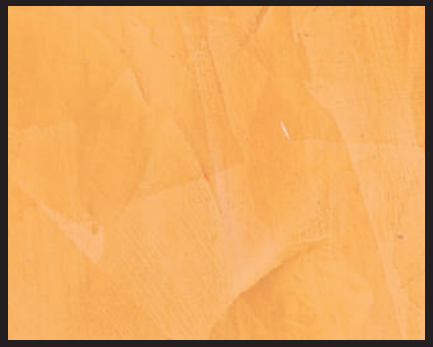

431 C

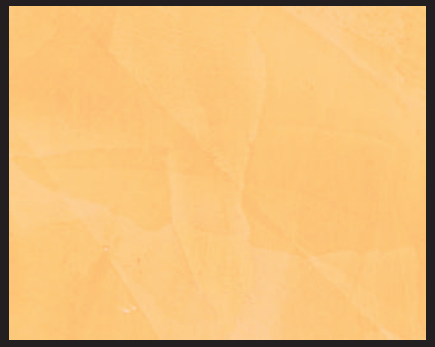

431 D

443 A

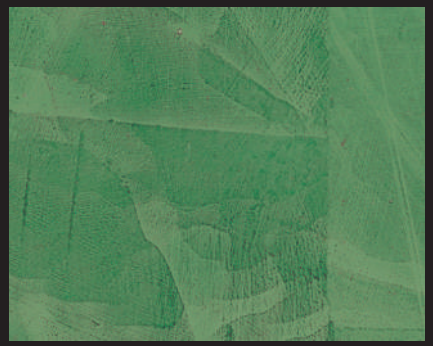

443 B

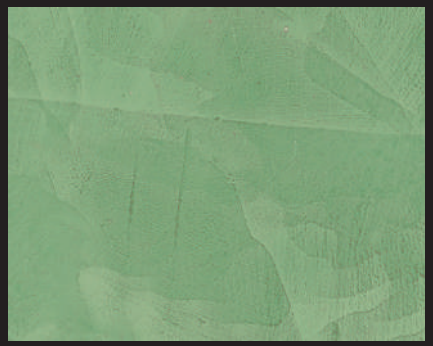

443 C

443 D

450 A

450 B

450 C

450 D

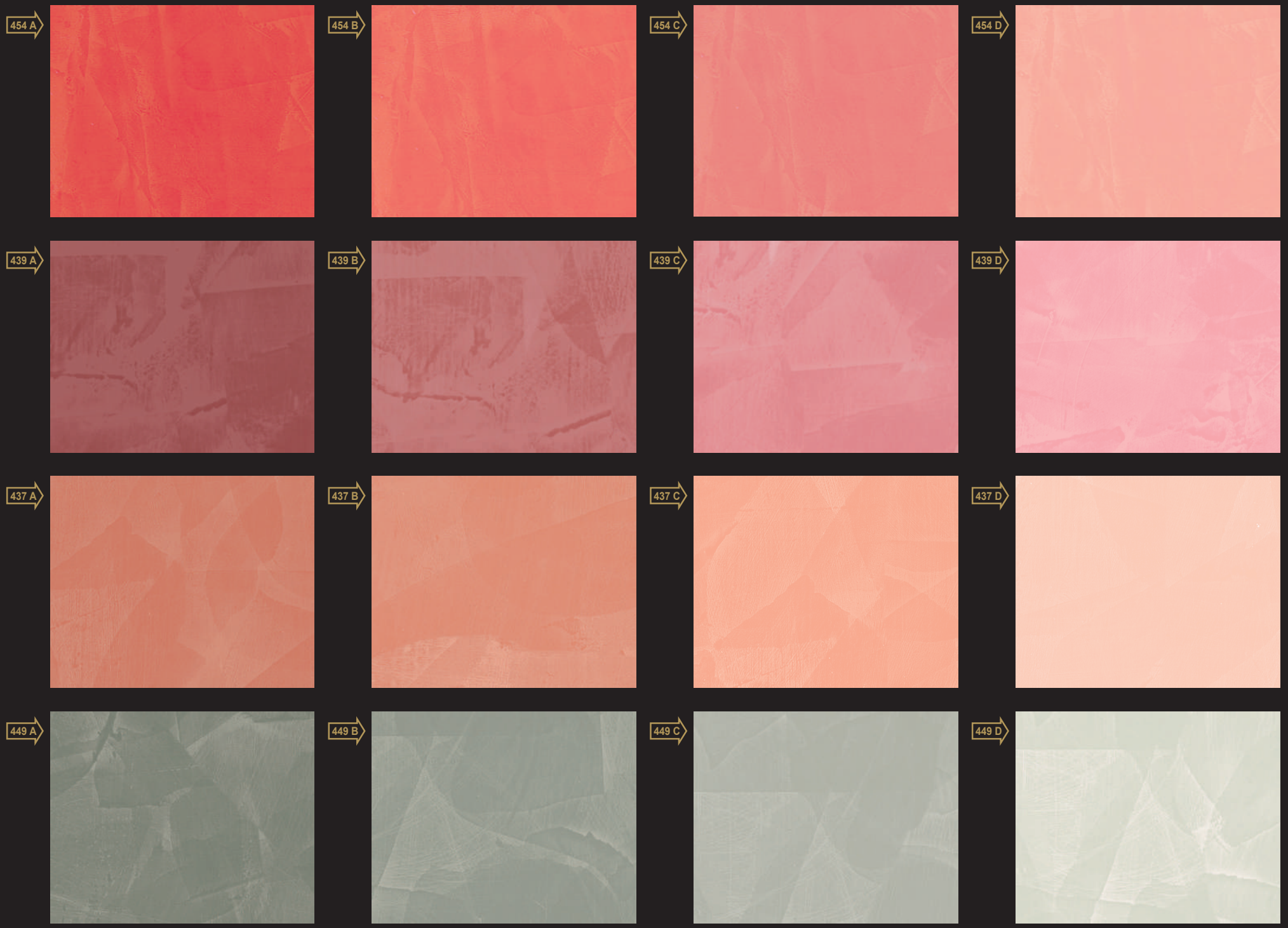
454 A
454 B
454 C
454 D
439 A
439 B
439 C
439 D
437 A
437 B
437 C
437 D
449 A
449 B
449 C
449 D

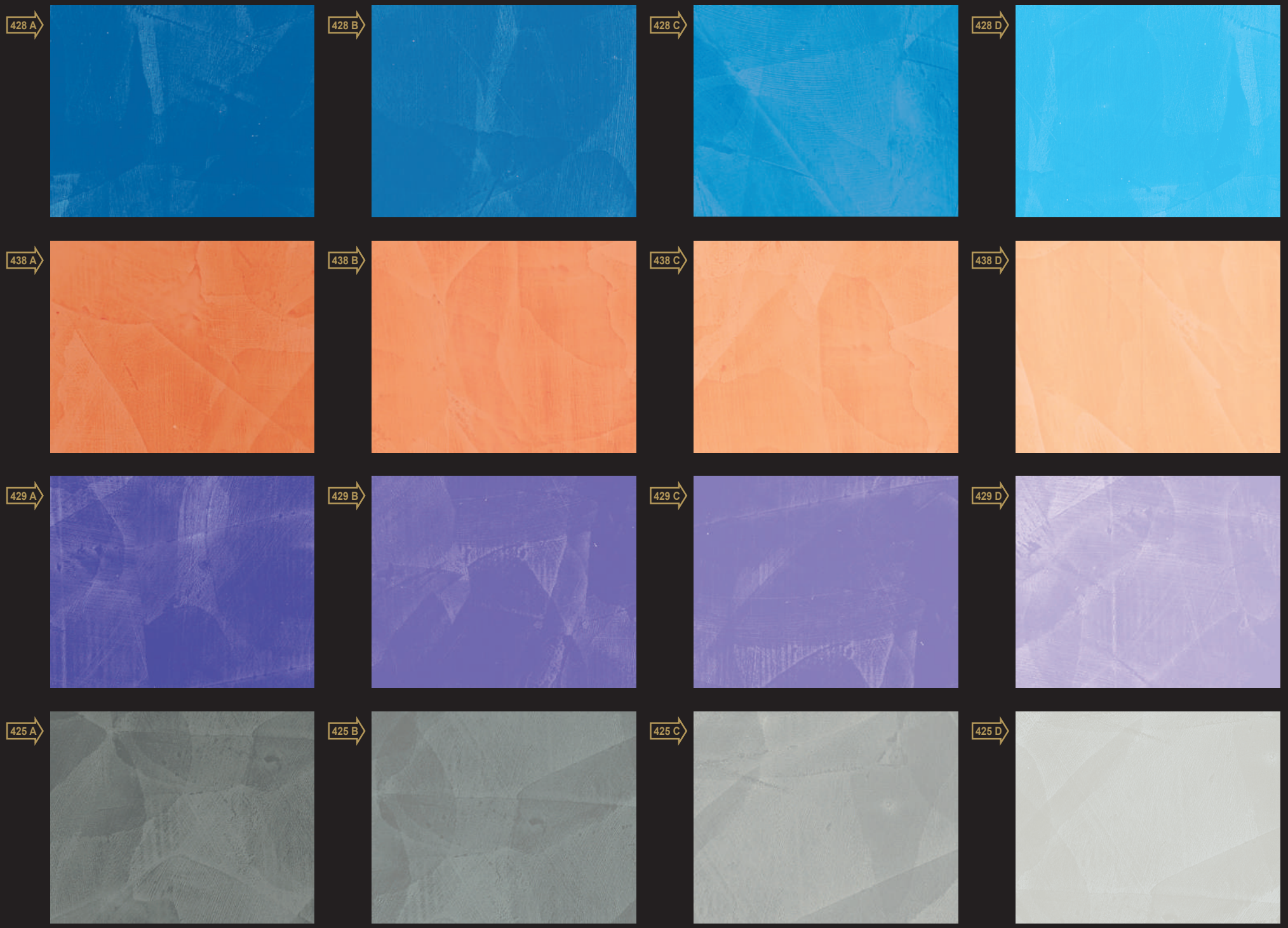
428 A
428 B
428 C
428 D
438 A
438 B
438 C
438 D
429 A
429 B
429 C
429 D
425 A
425 B
425 C
425 D

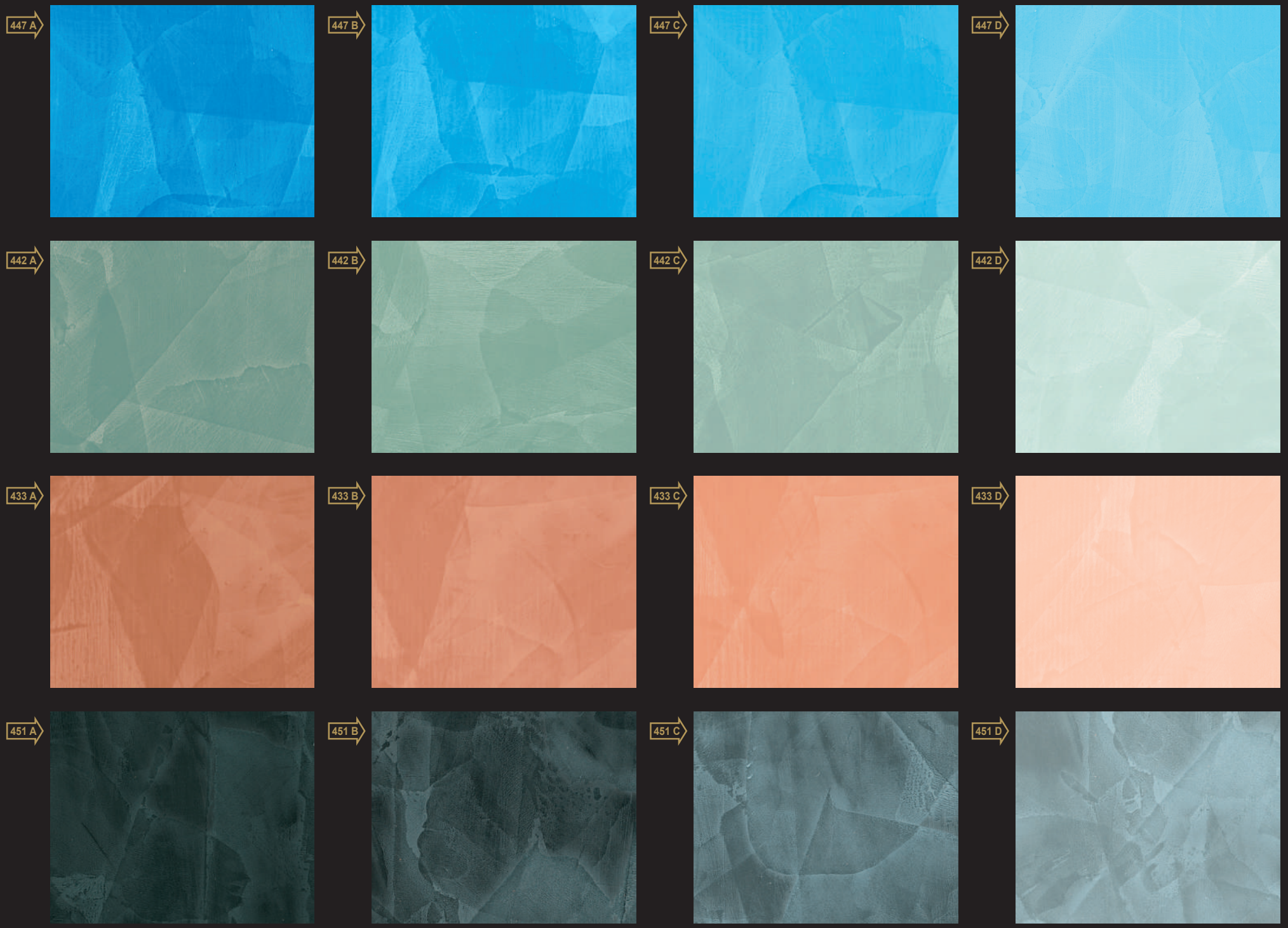
447 A
447 B
447 C
447 D
442 A
442 B
442 C
442 D
433 A
433 B
433 C
433 D
451 A
451 B
451 C
451 D